

# DIABETIC FOOT: SCALD

**Diabetic patient with scald burn**

**Location: right foot**

**Male**

**Age: 56 Years**

**Start Q.Light<sup>®</sup>: 18/10/2006**

**Full Closure: 24/11/2006**

**Total Treatment Time: 5 weeks**

**Treatment: 10 minutes daily**

# Scald: Diabetic Patient



# Start: Q.LIGHT®

18 - 10 - 06:

After Debridement





# Laser Doppler Imaging

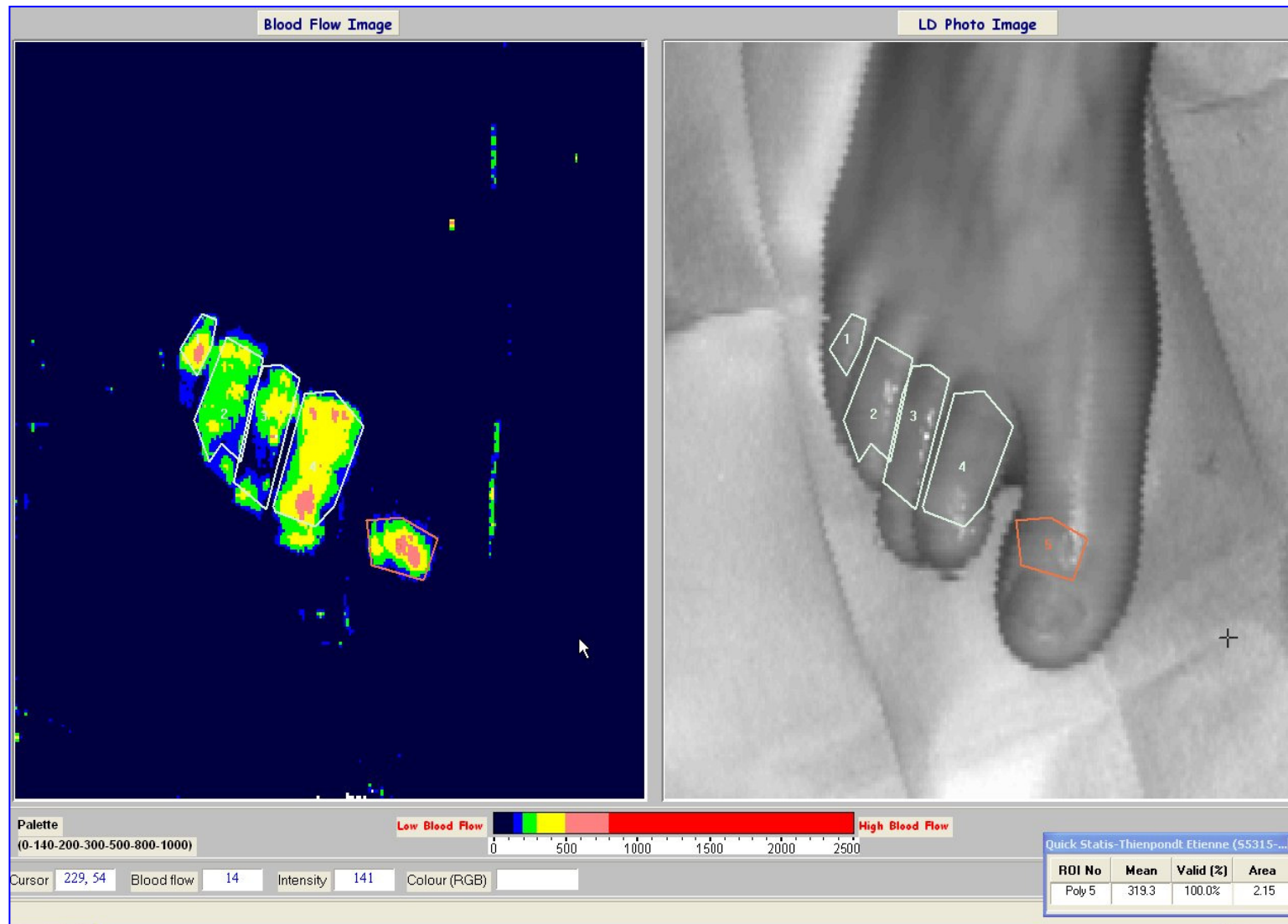



# Q.LIGHT®

18 - 10 - 06



Dept of Plastic & Reconstructive Surgery / UZGent

# Laser Doppler Imaging

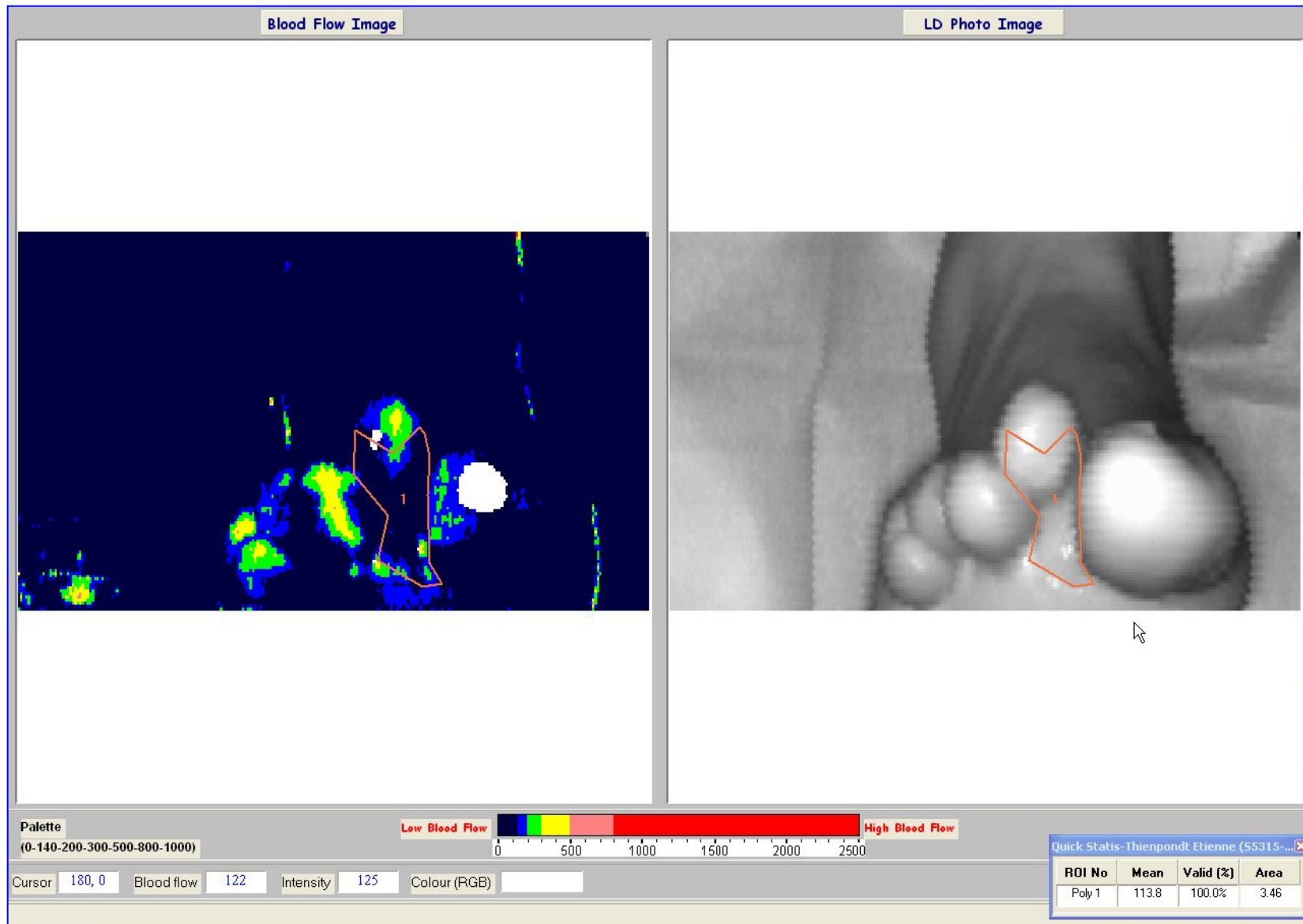



# Q.LIGHT®



18 - 10 - 06



# Q.LIGHT®

20 - 10 - 06



Dept of Plastic & Reconstructive Surgery / UZGent

# Q.LIGHT®





# Q.LIGHT®

25 - 10 - 06



Dept of Plastic & Reconstructive Surgery / UZGent



# Q.LIGHT®

25 - 10 - 06



Dept of Plastic & Reconstructive Surgery / UZGent



# Q.LIGHT®

30 - 10 - 06



Dept of Plastic & Reconstructive Surgery / UZGent



# Q.LIGHT®

30 - 10 - 06



Dept of Plastic & Reconstructive Surgery / UZGent



# Q.LIGHT®



# Q.LIGHT®



Dept of Plastic & Reconstructive Surgery / UZGent



# Q.LIGHT®

30 - 10 - 06



Dept of Plastic & Reconstructive Surgery / UZGent



# Q.LIGHT®

30 - 10 - 06



Dept of Plastic & Reconstructive Surgery / UZGent

# Q.LIGHT®

03 - 11 - 06



Dept of Plastic & Reconstructive Surgery / UZGent



# Q.LIGHT®

03 - 11 - 06



Dept of Plastic & Reconstructive Surgery / UZGent



# Q.LIGHT®

06 - 11 - 06:

Full closure





# Q.LIGHT®

06 - 11 - 06



Dept of Plastic & Reconstructive Surgery / UZGent

# Q.LIGHT®

09 - 11 - 06



Dept of Plastic & Reconstructive Surgery / UZGent



# Q.LIGHT®

15 - 11 - 06



Dept of Plastic & Reconstructive Surgery / UZGent

# Q.LIGHT®





# Q.LIGHT®

**24 - 11 - 06:**

**Full Closure**



# Q.LIGHT®

**24 - 11 - 06:  
Follow-Up**

